

ELEVATION

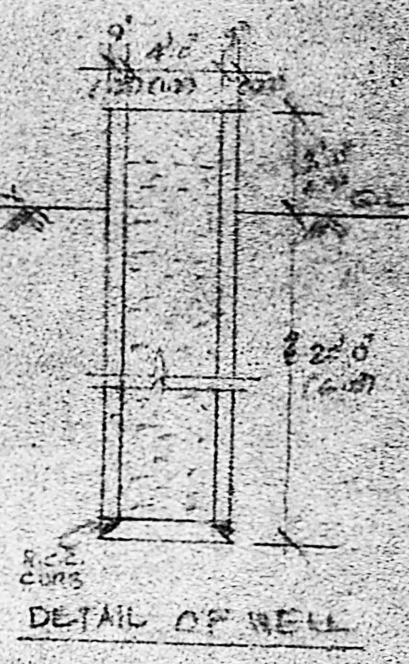

DETAIL OF WELL

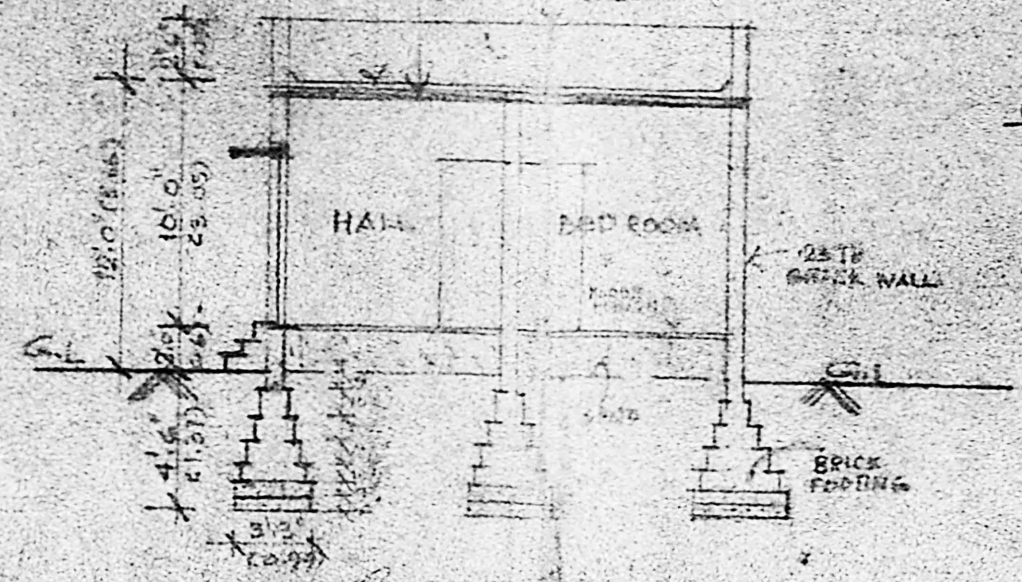
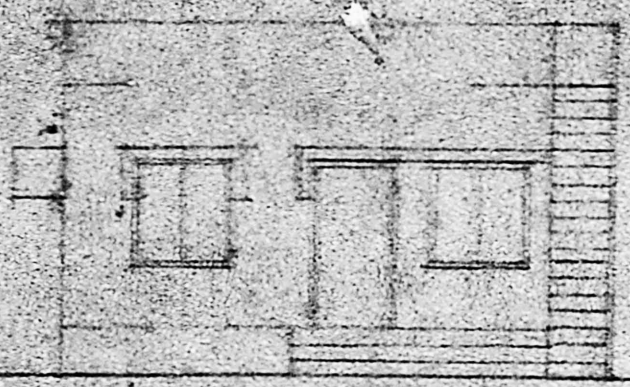
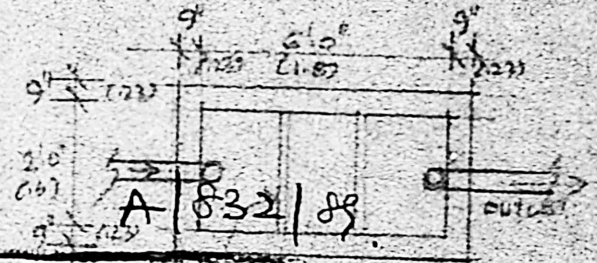

DETAIL OF SEPTIC TANK

13' 4 1/2" (4.08)
13' 0" (3.96)
12' 0" (3.66)
10' 0" (3.05)
9' 0" (2.74)
6' 0" (1.83)
4' 0" (1.22)
3' 0" (0.91)

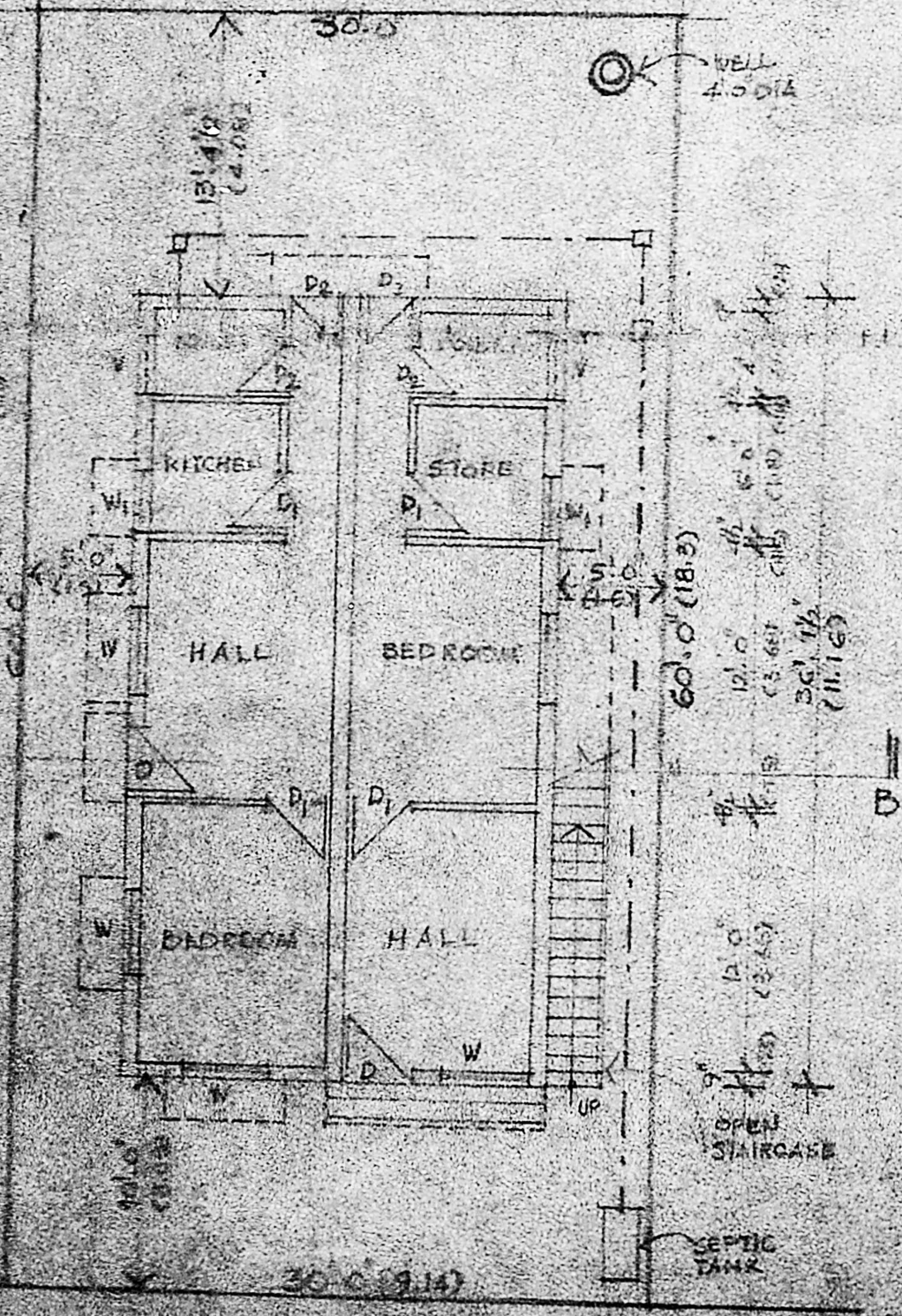

Planning Permit No. 28.8.85

APPROVED PLAN

Subject to the conditions in this office letter.

No. A/13726/85 - 8-85

G. Viswanathan
23.8.85

**FOR MEMBER SECRETARY
MADRAS METROPOLITAN
DEVELOPMENT AUTHORITY**

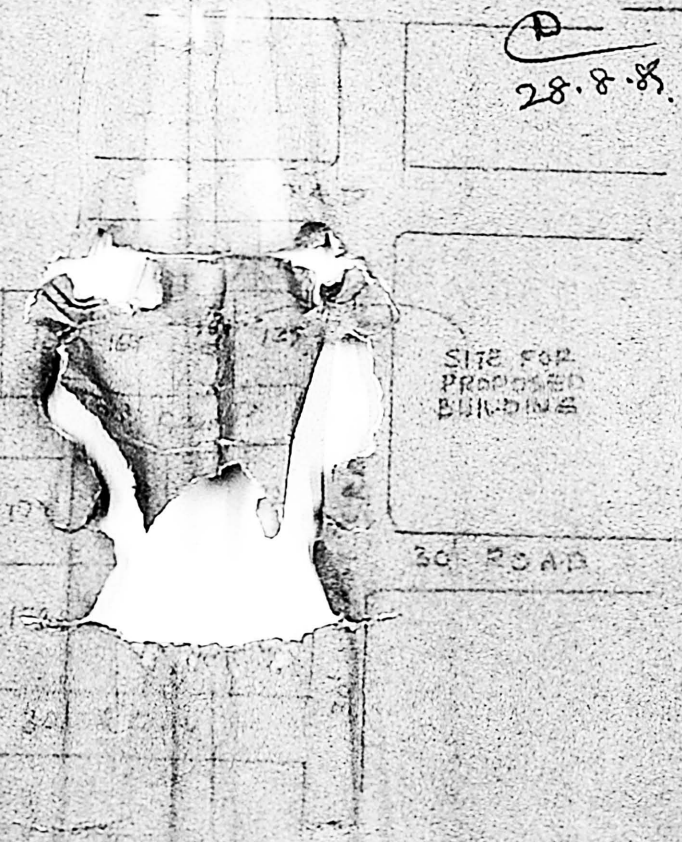

SPECIFICATION

FOUNDATION - BRICK PIERING OVER A LAYER OF P.C.C. (1:2:4) & SAND FILLING UNDER 1/2\"/>

SUPER STRUCTURE - BRICK WORK IN CEMENT WITH R.C.C. LINTELS AND SUNSHADES IN LOT

ROOF - R.C.C. (1:2:4) IN BOTH DIRECTIONS WITH WEATHERING COURSE IN BRICK JELLY LIME CONC. LAID TO SLOPE AND TOPPED WITH COUNTRY TILES

FINISHES - FLOOR WITH MARBIC TILES WALLS PAINTED WITH GREEN PAINT JOINTS WITH BURGESS PAINT

JOINERY - *(Signature)* WOOD

SCHEDULE OF JOINERY

D - 1.07 x 2.13 - 1.10 DOOR
D₁ - 0.9 x 2.13 - " "
D₂ - 0.75 x 2.13 - " "
W - 1.2 x 1.27 - 7/8 WINDOW
W₁ - 0.9 x 1.05 - " "
V - 0.9 x 0.6 - 7/8 VENTILATOR

REFERENCE

PROPOSED _____

BOUNDARY _____

ROAD _____

SEWER LINE _____

SCALE 1/1000 (8.0) DATE _____

PROPOSED RESIDENTIAL BUILDING IN PLOT NO. 168 AT KANMALAR PONNAGAR UNDER KUBERA TOWNSHIP LAY OUT NO. 6 NO. 154 PUZHUTHIVAKKAM SAIDAPET TALUK CHENGALPUR DISTRICT, S.NO. 221/2A/A1

OWNER'S SIGNATURE

(Signature)
(B. Shanmugasundar)

LICENSED SURVEYOR

(Signature)

N. KRISHNA MURTHY, D.C.E.
LICENSED SURVEYOR
TAMBARAM MUNICIPALITY,
Res. No. 47-B, Durairaj Street,
MADRAS-600 114